The News is the paper with a PUNCH!
It has something to say and is not afraid to say it. Some others have no opinions and could not express them if they had, and wouldn't dare to if they could.
PUBLISHED DAILY

Richmond News

The masses of the people are for THE NEWS because The News is for the masses of the people. They depend upon The News to tell them the truth, and The News depends upon them for its big circulation and support.
OFFICIAL LABOR PAPER

VOLUME XIII — RICHMOND NEWS, RICHMOND, CALIFORNIA, SATURDAY MORNING, JUNE 12, 1920 — NUMBER 138.

Wood 314 Louden 289 Johns'n 140

A PILLSBURY WATER PLAN APPROVED

Slid Right Through Just Like It Was Greased With Standard Oil, Though 'Tis Said That Oil and Water Do Not Mix. — Berkeley Full of Footpads.—Other Bay News

By a practically unanimous vote members of the water commission of the east bay cities, and the councils of Oakland, Berkeley, Alameda and Richmond, in point conference yesterday afternoon accepted a report of a special committee recommending the purchase by the four municipalities of the distributing system of the East Bay Water company within their respective borders.

The purchase will be the first step in a program having for itsultimate goal the union of the cities in a water district under the new or improved public utilities act, and the acquisition of all local water supplies and the development of an outside source, probably the Eel river.

Prior to the conference an adjourned meeting of the special committee, consisting of the mayor and one councilman from each of the four cities, was held in the chambers of Mayor John L. Davie, when the vote was unanimous on the report prepared for the conference by Mayor Louis Bartlett, Berkeley. Mayor J. N. Long, of Richmond, who opposed the plan when it was conceived at a meting of the committee Wednesday was not present but the other Richmond delegate, Councilman E. J. arrard, approved the report.

At the same time a resolution was adopted calling for the organisation of a committee consisting of the mayor of each city and one councilman, named by him, to carry out the water program recommended, the co operation and advice of the water commission already in existence.

The joint conference then convened to hear the recommendations of the committee and the report was dopted with a unanimous vote.

BANDITS AT ALBANY.

Berkeley police and officials of Albany are searching the district today fora gang of footpads who held up and robbed George Ray, 28. at 1120 Fourth street, Berkeley, of $125 after binding and gagging him at the Albany city limits.

Ray was found by a passer by, who notified the police. He claimed

(Continued on Page Four.)

THE FUNNY FELLOWS.

An amatuer sailor was making his first trip across the Atlantic, and was in the throes of the mal de mer when the ship's surgeon came across him.

"What's th matter?" was the doctor's callous query.

"O-o-h!" was the only response as young man rolled over in agony.

"Come, get up," derided the surgeon, grinning unfeelingly, "The ship's been torpedoed and will sink in ten minutes."

"Ten minutes?" the sick man protested feebly. "Can't you make it any sooner?"

TALENT.

"My boy has a wonderful amount of perseverance and persistency, an optimism nothing can daunt. What work would you put him to?"

"I should think with those qualities he would make an ideal book agent."

TEMPERENCE UNION TO HOLD CONFERENCE

The News asknowledges receipt of the following invitatjon with thanks:

Dear Frineds:

You are cordially invited to attend the Regional Conference to be held under the auspices of the Woman's Christian Temperance Union at the Y. W. C. A. building, 1515 Webster street, Oakland, on June 24 and 25. Mrs. Sara J. Dorr, the state president, will preside, assisted by Mrs. C. W. Johnson of Berkeley, the president of the Alameda county W. C. T. U. men are Mrs. Addie Harwood Estes, lano, Marin, Napa, Lake, Contra Costa, San Mateo and Alameda, are invited to attend and participate in this conference.

Just as the national W. C. T. U. sent to California for the San Francisco Regional Conferences held in February, four national directors who are specialists in each line, so the California W. C. T. U. is sending four State Regional Conferences, of which this is one, state specialists who will present for discussion the latest findings and plans of work along law enforcement, child welfare, ocial morality, scientific temperance, Americanism and other lines. These women are Mrs. Addie Harwood Estes, Dr. Sara E. Wise, Mrs. Edith D. Moulton, Mrs. Melva S. Green, Mrs. Josephine Rand Rogers and others. Mrs. Greer, who attended the Chautauqua school of Americanization will conduct a class in Americanization: Mrs. Jennie M. Kemp, a national lecturer, will give an address on world prohibition.

Yours for success,
CLARA J. WILSON.

JOHNSON GETS BOTH HISSES AND CHEERS

Wild Scenes in Convention Hall When Nominations of Six Candidates Take Place. Place Is Vast Bake Oven and Political Hot Air Makes It Worse.—Oratory Galore.

COLISEUM, Chicago, June 11.—During the first four hours of a sweltering session Lowden, Johnson and Wood were placed in nomination before the Republican convention. Charles S. Wheeler of California, who nominated Johnson, brought out roars and cheers when he referred to William G. McAdoo as "The Crown Prince," and to the Wilson administration as "The Royal Family."

At the outset Wheeler's speech was quietly received. Several of his pauses passed in silence.

A quotation from Lincoln, "government by the people, of the people," got the first applause for Wheeler, but the crowd was slowly warming up. When he asked if the people wanted four more years of the Wilson family in the White House there were cries of "no!" He demanded whether the people would "force the head of the dynasty to abdicate and then take on the crown prince."

When Wheeler predicted the nomination of Johnson would assure victory there was only scattered applause. But when he said that Johnson had won great victories without big financial backing, there was a chorus of laughs, boos and hisses. Wheeler refused to stop in his speech to wait for quiet and several spectators called to him from the gallery. It was the first evidence of open animus displayed toward any candidate's name by the delegates on the floor.

The crowd renewed its calls and laughter and Wheeler was again forced to cease speaking. Beveridge was compelled to intercede. He urged the delegates to be quiet, saying he hoped he wouldn't have to use the gavel again. There was more laughter at this.

KNOWLAND PESSIMISTIC

(By Joseph R. Knowland, publisher of the Tribune.)

CONVENTION HALL, Chicago, June 11.—As the claims of candidates are being presented on the floor prophesy is hazardous. The Wood forces appear to be the most conident. For the past two days the Californians are hopeful but not overconfident. They have been driving at the big eastern delegations with but little success and there is a movement to force Johnson to accept the vice presidency, but he of course cannot consider such a proposal.

Conceding to the Californian's demand on the Wilson League of Nations issue leaders now feel that he is obliged to support the candidate of the convention. It was rather shrewd move in the opinion

(Continued on Page Four.)

JAMES M. COX

GOV. COX MAY BE DEMOCRATIC CHOICE

Governor Cox' candidacy for the Democratic nomination for the presidentcy becomes stronger as each day passes and today he is being heralded as the almost certain choice of Democracy at the San Francisco convention.

Governor Cox today looms up not only as the likely nominee but as the one best bet in the fall campaign. It is certain that no candidate to be placed before the Democratic convention has had so great an experience in the business of government. None has been before the people so many times with his record submitted for their approval.

The leaders and rank and file of the party are fast becoming to realize that Governor Cox' three time victories in Ohio have not been the result of accident, or of luck, but of rather the result of splendid achievement in the business of government. He has made good and a Republican state has voiced its approval at the polls.

Today in Ohio Governor Cox is stronger than he has ever been and if nominated he will put Ohio in the Democratic column. It is the only way the Democratic party can hope to win this indispensible state.

AIRPLANE PASSENGER TRAVEL NOW ON

The Avion, the big aerial liner owned by the Western Aerial Transport company, hovered over Sacramento a minute or two yesterday, says the Dispatch, before it straightened out again and started on its course toward Stockton and Los Angeles.

This is the first start of the big airplane on a regular schedule between Concord and Los Angeles. Flights will be made every other day from now on.

DAMAGE SUIT SETTLED BY APOLOGY

Councilman Garrard Does the Right Thing By Apologizing for His Hasty Words, Whereupon John Nicholl Drops Suit for $25,000 As Salve to His Lacerated Pride, Which Is Also the Right Thing.

Some time ago John Nicholl brought a damage suit against Councilman E. J. arrard for $25,000 because the latter had assailed his honesty in the transaction wherein the Nicholl company sold to the city certain lots needed before the municipal tunnel could go through the Point Richmond hills. At the same time Mr. Nicholl brought a similar suit against the Record-Herald or publishing the Garrard remarks.

Attorney De Lap, for the defendants, desired a compromise of the matter out of court, with the result that Nicholl stated, through his attorney, Ralph Jones, that it was not money he desired, but a vindication before the public, for the assailing of his honesty and integrity. Therefore, an apology was offered and accepted, the same to be given the same publicity the damaging statement was given.

This is well, all around. Nobody doubted but what the remark was made by Mr. Garrard was made in the heat of debate and not really meant in cold blooded fact and actually. A man and a gentleman will always apologize when he is in the wrong, although it is a bitter pill sometimes, and it takes a man and a gentleman to do it.

Mr. Nicholl could not well do otherwise than accept the apology, and thus prove that he was likewise a man and a gentleman. The News is very glad the matter has been amicably and rightly settled out of court, and will proceed to forget it, and advises everybody else to do the same.

We doubt if the Record-Herald could have been punished for the publication, for the reason that it was part of a public record, made in a public meeting by a public official, and any newspaper, in our judgment, has a right to quote such a record. It was poor judgmen to do so, but we think it was within its legal rights. However, that is now immaterial. The following are the apologies made yesterday and duly placed of record, whereupon the damage suits were dismissed from court upon motion of plaintiff's attorney:

STATEMENT BY GARRARD.

Richmond, California, June 11th, 1920.

John H. Nicholl, Esq.,
Oakland, California.

Dear Sir:

The statement which I am alleged to have made, and may have made, concerning you at a meeting

(Continued on Page Three.)

SANDPAPERY REMARKS.

Ireland seems to have more ire than land.

When you decline to pay, prices will also decline.

Germany now asks for credit but does not deserve it.

Liberty is priceless but the bonds are not.

Getting to be quite a collection of Mex presidents in Heaven—or elsewhere.

Mr. Debbs is slightly handicapped in this campaign, being in jail.

The barber ought to tip the rest of us nowadays.

Married life is too expensive now for polygamy.

25c sugar changes to $1.50 when made up into candy.

It was easier to unscramble the railroads than the Chicago convention.

Leather is cheaper but the shoe man has not heard about it.

Some dark horses are still as dark as the inside of a cow.

Hell is not half big enough to hold all we sinners.

MONTHLY REPORT OF RED CROSS FILED

The regular meeting of the Board of Directors of the Richmond Chapter of the American Red Cross was held at the office of Chairman W. T. Helms last Wednesday evening, June 9.

The following report from the field secretary, Mrs. O. L. Ospino, for the month of May was rendered:

284 calls made to and for families during May, 1920.

117 calls received at the office.

27 State aid families, $690.00

23 state aid families received during May; our applications for state aid pending, two pension families moved from Richmond.

19 county aid families, fourteen regular county aid families received in May, $244; five temporary, $110, total $354.

27 Red Cross cases, twelve active carried forward from April, $77.14; fifteen new cases, (letters, insurance, claims, $127.85, total $204.99.

10 miscellaneous cases, four active carried forward from April, six new, including two correspondence.

83 families received aid or service during May, 1920, 53 carried over from April 30 new cases.

16 cases closed.

Meeting with the directors of the Red Cross was the social service bureau which organization is co-operating with the work of the Red Cross in carrying on their work throuh the Red Cross secretary.

(Continued on page two)

LATEST WIRE ON FOUR BALLOTS

Wood Leads on All Four Ballots But Fight Is Not Yet Won.—Johnson's Loss Exceeds Gain. — Convention Adjourns At 7:30 Last Night—Balloting To Continue Today.

BULLETIN.

At 12 o'clock this morning the News is in receipt of the following dispatch from the seat of Republican hostilities, giving the result of the four ballots taken in the convention and the names of those ballotted on. In spite of the resolution of the delegates to stick by the ship if it took all night, they gave up the struggle at 7:30 last evening and will resume the battle again this morning.

The figures represent the four ballots in succession and are authentic:

THE VOTES.

Wood, 287 1-2, 287 1-2, 303, 314 1-2.
Louden, 211 1-2, 211 1-2, 282 1-2 287.
Johnson, 133 1-2, 133 1-2, 140 1-2.
Hoover, 7, 5, 1-2, 5.
Harding, 64 1-2; 61 1-2; 57; 58 1-2.
Sproul, 83, 83 1-2, 79 1-2, 79 1-2
Coolidge, 29, 29, 27, 24.
Butler, 69, 40, 25, 20.
Dupont, 7, 7, 2, 2.
Borah, 2, 2, 1, 1.
Poindexter 20 1-2; 20 1-2; 15; 15.
Southerland, 17, 17, 9, 3.
Pritchard, 24, 24, 0; 0.
Lafollette, 24, 24, 24, 22.
Warren, 1, 1, 0 0.
Knox, 0, 0, 2, 2.
Watson, 0; 0; 2; 4:

It takes 493 votes to nominate. In the above figures it will be seen that Warren and Pritchard are eliminated.

Johnson, in whom Californians are most interested, made the following losses and gains: losses, 2 from Indiana, 3 from Missouri, 1-2 from Nevada, 2 from North Carolina, 3 from Oregon. Gains: 1 from Minnesota, 3 from Wisconsin. Michigan gave him a total of 30 and California a total of 26.

The session broke up in an uproar and the fight is anybody's at the present writing.

Carry a Bank Account

Three reasons why one should carry an account with a bank.
1. Because your money is safer in a bank than anywhere else.
2. Because paying bills by check is the simplest and most convenient method, as well as the safest, as your check becomes a receipt for the debt it pays.
3. Because it gives a better standing in the community, especially among the business men, to pay by chegy rather than by cash.

MECHANICS' BANK
"At the Sign of the Clock"
Macdonald Avenue at Eighth Street

Do You Know

THAT OUR LOCATION WITHIN A FEW BLOCKS OF THE STANDARD OIL WORKS IS A SAVING TO YUO IN BOTH TIME AND CAR FARE.

ASK YOUR FRIENDS. THEY KNOW AND COME REGULARLY EVERY PAY DAY TO DEPOSIT THEIR SAVINGS WITH US.

BANK OF RICHMOND
POINT RICHMOND

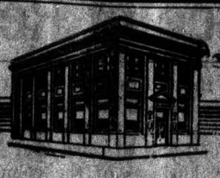

PREPARED TO CO-OPERATE

The First National Bank and the Richmond Savings Bank are prepared to efficiently co-operate with its customers in financial matters and may be consulted at any time in an advisory epacity.

FIRST NATIONAL BANK
MEMBER FEDERAL RESERVE SYSTEM
RICHMOND SAVINGS BANK
(SAVINGS)
SIXTH AND MAC DONALD

Monthly Report of Red Cross Filed

(Continued from Page One)

Mr. Harry Marcus was elected a member of the board of directors of the Red Cross.

The Red Cross has a great many calls for people who do nursing and would appreciate it very much if all those qualified to do home nursing in emergencies would register with the secretary at 322 Sixth street.

Another need for the community is a list of homes where children may be boarded for a short time. Often a mother is taken sick and must be removed to the hospital for a time, and there is no one to care for her children. If a list of homes where children may be boarded for short periods were available the work of relief would be greatly assisted.

The Red Cross continues to maintain its offices at 322 Sixth street, telephone Richmond 1430, where all cases for relief and assistance may be reported.

Read the Want Ads.

Subscribe for THE NEWS.

Professional Cards

J. N. LONG
Plastering Contractor
Estimates Furnished
327 21st St. Phone Rich. 1042

Phone Richmond 429
BERT CURRY
Undertaker and Embalmer
332-336 11th St., near Macdonald

C. A. ODELL
Attorney-at-Law
607 Macdonald Ave., Richmond
Phone 422

Phone Rich. 425. Open Evenings
DANIEL BARTON
Attorney-at-Law
Notary Public, Damages, Probate, Land, Mining, My Specialties
607 Macdonald Ave., Grant Bldg.

ZEB KNOTT
Contract Painter
Dealer in
Wallpaper, Paints, Glass

COAL
We are getting regular shipments of coal now and can deliver any quantity desired. We also have mill and eucalyptus wood. LAMBRECHT'S
2228 Macdonald Phone 1058

WILSON & DONNELLY
Funeral Directors
727 Macdonald Avenue
Successors to E. B. Smallwood
Aubrey Wilson, Manager
Mrs. N. V. Wilson
Lady Attendant
Ambulance Service. Ph. Rich. 118

FRATERNAL CARDS

SONS OF ST. GEORGE—Gladstone Lodge, No. 533. Meets first and third Tuesdays at Moose Hall at 8 o'clock p. m. B. Banner, secy.; R. F. D. Box 147, Richmond. H. K. Martin, pres.

ODD FELLOWS—Eclipse Lodge No. 403, I. O. O. F., meets every Monday night in Bank Hall, Eighth street and Macdonald avenue. C. Belcher, Noble Grand. Phone 753. Harry Summerville, Recording Secretary. Phone 540.

WOODMEN OF THE WORLD—Log Cabin Camp No. 637 meets every Monday in W. O. W. Hall, 707 Macdonald avenue. Clerk, H. L. Springer, 101 Ohio avenue.

WOOD WOOD

IF YOU WANT GOOD WOOD FOR FIREPLACE

CALL UP MEYER BROS. RICHMOND 55-J-11

Good Cooking — Prices Reasonable

LIBERTY CAFE
714 Macdonald Avenue
L. Bernet J. Jacquemet
Proprietors

The Richmond Daily News

SUBSCRIPTION PRICE
Six Months 2.40
Monthly
By Carrier ..... .40

RICHMOND PRINTING & PUBLISHING CO., PUBLISHERS

F. J. HULANISKI ..... Editor and Manager

Entered at Richmond, Cal., Postoffice as Second Class Mail Matter

Phone Richmond 52 — 250 Sixth Street

THE PAPER OF THE WORKING PEOPLE

DAN McGANN DECLARES HIMSELF.

Said Dan McGann to a foreign man who worked
t the self same bench,
'Let me tell you this, and for emphasis, he
flourished a stillson wrench.
"Don't talk to me of the bourgeosie, don't open
your mouth to speak
Of your socialists or your anarchists, don't mention the bolsheveek.
For I've had enough of this foreign stuff, I'm
sick as a man can be
Of the speech of hate, and I'm tellin' you straight
that this is the land for me!

"If you want to brag, just take that flag an'
boast of its field of blue,
An' priase the dead an' the blood they shed for
the peace of the likes o' you.
I'll hear no more," and he waved once more
his wrench in a forceful way,
"O' the cunnin' creed o' some Russian breed,
I stand for the U. S. A!

"I can't just say what I feel today, for I'm not
a talkin' man,
But first and last, I am standin' fast, for all
that's American.
So don't you speak of the bolsheveek, it's sick
of that stuff I am.
One God, one flag, is the creed I brag! I'm boosting for Uncle Sam!" —Edgar A. Guest.

* * *

G. O. P. SENATORIAL PLEASANTRY.

Recently Senators Kenyon of Iowa and Johnson of California, criticized the steering committee of the senate, claiming that it had sidetracked the meat packers' regulation and other bills. Senator McCumber is the chairman of that committee, and he besented the criticism, remarking that Kenyon had spent many hours discussing irrevalent topics and Johnson had been absent six months on his presidential campaign, and then in an aside added that Johnson would have plenty of time after the national convention at Chicago to devote to the business of the senate. McCumber is not very enthusiastic for his brother senator's aspirations, and all of these go to show how much of the people's time is wasted regularly and brazenly by the members of "the greatest deliberative body in the world."—Grand Junction Sentinel.

HOT TIME IN CHICAGO.

As the News goes to press at daylight this morning phones from San Francisco say the wires state that nobody interested in politcs slept at all last night in Chicago, the hotels being seething masses of politicians and delegates pulling and hauling, sawing wood and dickering for position.

Nobody seems to know yet who the nominee will be, but many are agreeing that it will be a compromise candidate, and that Governor Sproul of Pennsylvania is looming large in that capacity. He has the Pennsylvania delegation, a large one, sewed up in a sack and if New York should get in line with them, it would be a combination hard to break.

Knox also looms up as a possible compromise candidate, and the supporters of Wood and Louden, who poured three million dollars into the campaign, and maybe ten times that, have been given to understand that their candidates have been hurt by that very procedure, and that the party cannot go before the people with either of those men at its head as standard bearers.

Today will probably tell the tale.

THE WILSON-BRYAN DIFFERENCES.

Events are shaping themselves for a bitter battle at the San Francisco convention between the Bryan and Wilson followers for the control of the Democratic party. The recent veto of the peace resolution by President Wilson, following as it does the action of a number of state conventions in approving his stand on the treaty, indicates that the president will insist upon a vindication of his policy by the national convention. The way in which Democrats in various parts of the country have rallied to the support of the president has had no effect upon Bryan's attitude of opposition to making the peace treaty an issue in the campaign.

Bryan's latest declaraton is stronger than any of his previous ones. He declares himself in favor of ratification of the treaty with Lodge reservations, pointing out that if changes are needed in the League of Nations they can be made later. Bryan not only opposes Wilson on the treaty, but is critical of conditions in this country for which he insinuates that the president is responsible. Bryan will go to the convention as an opponent of the Wilson policies, but it now appears that he will be forced to use all his eloquence to make an impression upon the delegates. Bryan will be given a hearing, of course, and may cause considerable battle on the convention floor, but the delegates are not likely to follow his leadership.

Bryan's stand on the treaty will undoubtedly appeal strongly to many delegates throughout the country who believe that President Wilson is mistaken in insisting that the Senate accept the treaty wthout the change of a single word. Regardless of their personal opinions as to the wisdom of the president's desire, the convention delegate will be reluctant to take any action that would be equivalent to a repudiation of Wilson. Everything considered, it will be a problem for the delegates to keep the peace treaty out of the campaign and at the same time give unqualified approval to Wilson's administration.

THINKOGRAPHS

When a man is concerned only about a place to sit down and spit, he is not creating much of a stir in the world.

Ambition is often but a prismatic-hued bubble, bursting on the crest of a receding wave; but without it we sink to the level of the brute.

There is a quality in the soul of a manly man that is superior to circumstances, rises above poverty, and defies calamity.

It is too bad about putting the booze men out of business, but they have put more men out of business than war has.

The sort of man who doesn't know what he is talking about always feels called upon to say something.

Seems like most anybody ought to be able to make a living, with such a big world as this is to make it in.

Absorb the gospel of sunshine. You will never commit a sin while helping to infuse a bit of bright sunshine into the life of a friend.

Some fellows do a good deal of grumbling about misfortunes never coming singly. Well, what of it? Good fortune often comes along in bunches and chunks, also.

At this distance it appears that the English do not care who gets Mexico's goat, just so the oil wells at Tampico stay in the right hands.

A southern baseball league is called the Hornets. That is rather a bad name to give a baseball club. Hornets are supposed to be tailenders.

An exchange, being convinced that the local baseball team cannot swat anything else, suggests that they swat the fly. Which fly, baseball or insect?

A fellow only lives about fifty years after arriving at maturity and ten years of that time is too much to spend in a barber shop, waiting to get a shave.

BOY SCOUTS HAVING ENJOYABLE OUTING

Casadera, Calif., June 11, 1920.
Richmond News:

Troop one, Boy Scouts of Point Richmond, are having a splendid time at Cazadera.

Hiking, swimming and eating seem to be the most popular pastime. The old swimming hole has the usual charm.

All are well at present writing, happy and full of pep.

J. E. GEORGE, Scoutmaster.

KUEFFER MAKING FRIENDS

Ernest H. Kueffer of Richmond, candidate for the assembly from this district, who was here westerday, and this morning, left at noon for Martinez. Mr. Kueffer is making friends wherever he goes.—Pittsburg Dispatch.

Chiropractic Patients Get Well
606 MACDONALD AVENUE
HOURS: 1-5; 7-8, or by appointment.
PHONES: Office, Rich. 600; Residence, Rich. 333.
NATURE makes you feel better instantly when a competent Chiropractor adjusts you for chronic and acute diseases, in children and adults, at your home or at the office.
H. A. Brown, Chiropractor
CHIROPRACTIC PATIENTS GET WELL.

It pays in the first place to make sure that the battery you put your money down for has the "Thread Rubber" Trade Mark stamped on the side. Then bring that battery here to have it registered, and after that make a point of stopping in once in two weeks for inspection and test. You cannot keep on getting first class service even from a Still Better Willard unless you keep it charged and put in water when needed.

Willard

PIONEER BATTERY CO.
C. R. Alexander, Proprietor.
1117 Macdonald Ave.
Phone 80.

YOUR HEALTH

In China the physicians prevent as well as cure diseases. The people do not wait until they are ill. They drink the celebrated Chinese Herb Teas and keep physically fit. We administer these medicinal teas at a small cost.

Ask us about them. No charge.

Office hours 10 to 7. Sundays 10 to 12.

Drs. Chan & Yeung
301 CLAY ST., COR. 3RD
OAKLAND, CALIFORNIA — PHONE OAK. 5093

Phones, Richmond 823.
Crockett 146.
BURDON & KIRKHOUSE
Paperhangers, Signwriters, Painting Contractors
1426 Macdonald Ave, Richmond
Also at Crockett, Cal.

The New Gold Mine Restaurant
In Our New Location
509-511 MACDONALD AVENUE
Everything Up to Date
Sanitary — Quick Service
Try Us

FOR COOKING AND HEATING
USE
GAS
IT COSTS LESS
SEE THE NEW MODERN TIME AND LABOR SAVING GAS APPLIANCES AT YOUR DEALERS
Pacific Gas & Electric Co.
799 Macdonald Avenue — Phone Rich. 561

FOR SALE AT BARGAIN
Two gas arc lights, one Humprey and one Wellsback—Very fine
ALSO HEATING STOVES
Spiersch Brothers
PLUMBERS AND SHEET-METAL WORKERS
25 Park Place — Phone Richmond 863

Read This!
We are not in the class who can reduce prices from 40 to 60 per cent.
But
Wholesale prices are declining, so we are giving our customers the benefit and offer all meats at reduced prices.
Remember
We handle only the best qualities.
Do Your Bit and Reduce the High Cost of Living
Richmond & Central Markets
510 MACDONALD AVE. — 1130 MACDONALD AVE.
O. R. LUDEWIG, Prop.

Money to Loan
Upon approved security, at banking interest
John Nicholl Co.
LAND OWNERS
Oakland Offices—488 Ninth Street.
Richmond Offices—707 Macdonald Ave.
or GEO. LEE, Representative

Notice of Removal
The phenomenal growth of Richmond and its bright prospects for the future have been the determining factors in deciding upon the removal of our head office from San Francisco to Richmond. We are now located in our own building at 23rd and Macdonald Avenue, where all the business of the company will be transacted, and where we will always be glad to receive our friends and patrons.
The Richmond Company
(Incorporated)
2234 MACDONALD AVE. — PHONE RICH. 444

For any information regarding Richmond, write to the
Greater Richmond Land Company
GEO. S. WALL, President,
Monadnock Building, San Francisco.
—Bargains In Richmond Homes

Don't Go on a Vacation Without a Kodak!
Our stores are the recognized headquarters for everything in the Kodak line, including development of the pictures.
And speaking of vacations, the man will want some cigars and tobaccos and the lady a couple of boes of candy, and in both these lines we shine, with best qualities made.
LA MOINE DRUG CO.
SIXTH & MACDONALD — PHONES 15 and 1477
(TWO STORES)
NINTH & MACDONALD — PHONES 18 and 1097

One of These Men Will Be Nominated Today

W. C. SPROUL

MAJ. GEN. LEONARD WOOD

FRANK O. LOWDEN

HIRAM W. JOHNSON

HERBERT HOOVER

PHILANDER C. KNOX

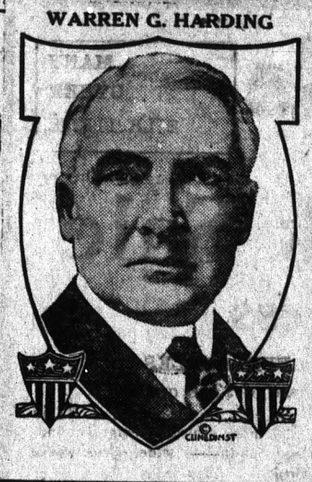

WARREN G. HARDING

MILES POINDEXTER

Damage Suit Settled By Appology

(Continued From Page One.)

of the City Council of the City of Richmond on the evening of November 10th, 1919, in the following words:

"The city has $87,000 in the harbor fund and if John Nicholl would put up the $25,000 that he robbed the city out of, the city have the work proceed."

If made by me, was made in the midst of an exciting discussion, when I did not weigh carefully my words. I had no intention then, nor have I now, of questioning your integrity, nor of inferring that you had ever robbed or taken anything wrongfully from the City of Richmond or from any other person, but I had in mind that the John Nicholl Company, which you represent, had sold a piece of land at the northerly entrance to the municipal tunnel to the City for a larger sum than it seemed worth to me; but an explanation of the records show that I, myself, voted to pay the moneys the John Nicholl company received for this property.

Your position in Richmond is too well established to have been in any way injured by this statement, but, in justice to you and to myself, I feel that I should formally withdraw my words and now tender an apology for the same, and request this apology be given the same prominence in the newspapers in Richmond as was given the statement attributed to me.

Yours very truly,
(Signed) E. J. GARRARD.

STATEMENT OF RECORD-HERALD.

We are pleased to publish the foregoing retraction by Mr. E. J. Garrard. On our own behalf we desire to say that the publication of the statement quoted in his retraction was made by us merely as a matter of news in reporting proceedings had at the city council and without any intent upon our part of in any way injuring Mr. John H. Nicholl, as they did not in any degree express our personal views of him. Mr. Nicholl is one of the pioneers of this section, and his personal integrity has never in any way been questioned during our long acquaintance with him. We feel that both Mr. Garrard and ourselves are only doing an act of justice to him and to ourselves in withdrawing the statements heretofore made about him.

(Signed)
EDITOR RECORD-HERALD.

Subscribe for The News.

Clean Up and Look Right

Nothing adds so much to the looks of a house or a town as fresh paint. It gives an air of sanitation, cleanliness and also prosperity.

Use some wallpaper, paint and varnish on the inside, too. It will make you feel better to have your home look better, and you will make a hit with the wife at the same time.

Everything in the "Clean-Up" Line. A little paint and stain go a long ways.

ZEB KNOTT

319 Seventh Street Richmond

Patronize Home Industry

Buy the Cement Manufactured in your County

Mt. Diablo Brand

AGENTS

Tilden Lumber Company, Richmond, California.
Pillow Brothers, Richmond, California.
P. F. Johnson & Son, Richmond, California.
Pinole Department Store, Pinole, California.
Tilden Lumber Company, Crockett, California.
L. Anderson Company, Martinez, California.
Contra Costa County Lumber Company, Martinez, California.
Concord Ice & Fuel Company, Concord, California.
Spencer & Ayer, Walnut Creek, California.
Danville Warehouse & Lumber Company, Danville, California.
Bay Point Building Material Company, Bay Point, California.
Diamond Brick Company, Pittsburg, California.
Antioch Lumber Company, Brentwood, California.
Adams Lumber Company, Oakley, California.

For prices or for information as to the use of cement Address

Cowell Portland Cement Company

COWELL, CONTRA COSTA CO., CAL.

Very Easy to Pay The Peerless Way

Klassy Klothes on Kredit

$1.00

a week and up will keep you well dressed in one of our ready-to-wear or made-to order suits

PEERLESS

527 Twelfth St., Oakland, Bet. Washington and Clay
S. F. Store—36 Mason Stret

T. & D. RICHMOND THEATRE

SATURDAY

TOM MOORE IN "THE GAY LORD QUEX"

T. & D. SCENIC.

FORD NEWS.

GOLDWIN COMEDY

ERNEST H. KUEFFER
Candidate for Republican nomination member of Assembly, Eighteenth district, primary election August 31, 1920.

A Chance to SAVE MONEY

Here is your chance to save money on sundry articles:
All kinds of paints, oil, Kalsomine and Varnish at pre-war prices.
Just in, a carload of groceries, ovens, camp stoves, milk for chickens, bath tubs, pails, stoves.

Phone Oak 6957.
954 Sixteenth St.
Oakland, California.
Open Evenings.

FEW HORSE-DRAWN VEHICLES

Carriage and Wagon Builders Have About Given Up That Branch of of the Business.

The members of a firm formerly prominent in selling horse-drawn vehicles on the Pacific coast give some interesting figures showing how the carriage and wagon builders have lost business, due to the inroads of the automobile industry in the transportation field.

It seems that there were 14,000 buggies sold in Los Angeles county alone in 1896, and 6,500 wagons. Two years later the first motorcar appeared and business thereafter declined steadily. It is doubtful if 100 buggies a year are sold now in California. Salesmen working in rural distaricts used to sell an average of two buggies a day and more sets of harness. One prominent wagon builder sold $8,000,000 worth of horse-drawn vehicles in 1896. In 1905 they stopped manufacturing them and concentrated their production facilities on motorcars, which they had gradually developed as their wagon trade decreased.

Not all firms were so far-sighted or fortunate, however, and many factories that formerly manufactured thousands of horse-drawn vehicles are but a memory. Most wagon builders of progressive mind installed motorcar departments and are now reaping a harvest as manufacturers of special truck and van bodies to be fitted to standard motorcar truck chassis, work for which their mechanical equipment, working forces and experience are particularly well adapted.

MOTOR FUEL SUPPLY SHORT

Gasoline Cannot Re Relied On to Fill Demand—Alcohol the Coming Power.

Mineral oils vary very much in their makeup. Those of Mexico are particularly rich in the heavier ingredients, and are therefore excellently adapted for use as fuel. The lighter oils yield more kerosene and gasoline.

The prospect of gasoline supply offers some reason for anxiety. It has been increased enormously within the last ten years, but the growth of the output has been only one-third as great as the growth of the automobile industry. There are onw 7,500,000 automobiles in the United States; by the end of the present year there will be 9,000,000.

Nothing is more certain than that the supply of gasoline will not keep pace with the increasing demand. We shall have to look to coal tar as a source of motor fuel. Already "benzol," a by-product of the distillation of bituminous coal, is being used for this purpose in considerable quantities. Another fuel available (if carburetors and cylinders are redesigned) is alcohol, which can be obtained in unlimited quantities from molasses, unmarketable potatoes, and all sorts of vegetable wastes.

Born, Not Made.

From day to day proof is forthcoming that genius is spontaneous and not a slow growth—that it is of the type of Minerva who sprang full-armed from the head of Zeus. This is evidently as true of the genius of the mart as it is popularly supposed to be of the more esthetic forms of genius.

An instance in substantiation of this opinion was recently related by a veteran business man as a side light on the why of the success of a well-known industrial leader.

"I remember him," it was related "when he was a lad of six years. He wanted to trade a lantern for one owned by a playmate, which he admired. Coming to his father, he asked counsel about the matter and was informed that he should use his own judgment.

"'Well, dad,' said the boy, 'I believe I'll trade; but wouldn't you take the oil out first?'"—Wall Street Journal

A Flirt.

"I don't see why you are so bitter, captain. She says she was always fond of your company."

"She proved that. She got engaged to four of my company, to say nothing of myself."

Reckless Doctoring.

Doctor—Madam, I shall have to paint your husband's throat with nitrate of silver.

Profiteer's Wife—Please use nitrate of gold, doctor. The expense is quite immaterial.

Merely a Suggestion.

Bridget—Do come and look at the beautiful sunset out av the kitchen winder, ma'am.

Mistress—That's nothing, Bridget. You ought to see it rise some morning.

TOO LATE TO CLASSIFY

FOR RENT.

TWO furnished rooms, 516 Macdonald 138-tf.

RANCH TO LEASE.

40 acres close to town and fit for raising pigs, comfortabl house, 10 acres under cultivation, horses, cow, farming implements, house partially furnished. Must sell immediately. Good show for the stock business, close to town. Telephone Richmond 927. Act quickly. W. H. Sanford, Agt. 138-tf.

FOR SALE.

INDIAN motorcycle cheap, inquire at 426 Bissell. 137-6t.

News Classified Ads

Advertising Rates

The following advertising rates went into effect on the Daily News January 1, 1920:

First insertion, per col. inch 30c
Subsequent insertion of same matter, 20c.
Twice a week rate, 25c.
Every other day rate, 20c.
One inch per month, $3
Reading notices 10c per line first insertion, 5c subsequent.

CLASSIFIED RATES

	2t	4t	6t	12t	24t
3 Lines	$ .25	$ .45	$ .60	$1.00	$1.50
4 Lines	.35	.60	.80	1.35	2.00
5 Lines	.45	.75	1.00	1.75	2.50
6 Lines	.50	.90	1.20	2.00	3.00
7 Lines	.60	1.05	1.40	2.25	3.50
8 Lines	.70	1.20	1.60	2.50	4.00
10 Lines	.90	1.50	2.00	3.00	5.00

WANTED

TO BUY a team of 1200-lb. horses for cash. Ripley, 216 MacDonald. 145-2t.

WANTED

LABORERS and helpers at $4.64 per day of 8 hours. Apply to Western Pipe and Steel Co. 133-4t.

WANTED, all men and women that don't want to look old and gray to try the Mattie Hill Hair Dye. Mattie Hill, Gen. Del., Richmond, Calif. 136-2t.

FOR RENT,

MODERN four room furnished house at 926 Seventh street, call at 202 Tenth street. 136-3t.

TWO and three room unfurnished apartments, lights, water and gas free. 313 Cutting blvd. 145-12t.

FOR SALE

5-ROOM modern cottage; sun in every room in the house; well improved; will sell for part cash. 1110 Barrett Ave. 125-6t

THE NEW BIFOCAL GLASSES WORK FOR THE EYES

for far and near sight will prove a great convenience and time saver. Our invisible bifocals are the most modern type. They are single in appearance and double in usefulness. The near and far glasses are fused into one solid lens with a smooth, even surface.

DR. O. R. BLAKE
SPECIALIST
EYE, EAR, NOSE and THROAT
704 Macdonald Avenue, Upstairs
Rooms 1, 2, 3, 4.
RICHMOND. CALIF.

W. M. SHADE
Shingler
Old Roofs Reshingled
Phone Richmond 89
Res. 831 Ninth St., Richmond

1919
CHEVROLET
FOR SALE
REASONABLE
New Top—Good Tires
Just Overhauled
First Class Mechanical Condition
Fully Guaranteed
519 MACDONALD AVE.

FOR RENT OR SALE

MODERN four room cottage and bath, lights and phone in Pullman district. Phone owner, Richmond, 776-L-1. 136-4t.

5-ROOM modern cottage; sun in every room in the house; well improved; will sell for partcash. 1110 Barrett ave. 139-6t.

LOT 31, block 5, Santa Fe Tract, Richmond; a good factory site; make offer. Owner. Mrs. M. Asakura, 1923 Larimer St., Denver, Colo. 103-1mo

FOR SALE

Grand piano and stool, $50.
Upright Peerless with bench, $175.
Peerless upright and stool, $150.
Organ in piano case and stool; in fine shape: $50.
200 Player Roll Music; will sell while they last, 3 for $1.00.
Burnham Phonographs with 10 records—20 selections—for $90.
10 sheets of good music for $1.00.
Late music always on hand. Call and hear our new Emerson records, Pathe and Gennett.
913 Macdonald Ave. Phone 1130
131-tf

FOR SALE

One Redwood Table, 4x7.....$4.00
One Baby Walker $1.50
One Baby Crib, iron $2.50
One Gasoline Stove, 2-burner..$1.50
One Iron Bedstead, 1-2 size....$2.00
One Spark Coil, 2 terminals....$5.00
One Magneto, low tension.....$5.00
One Circular Saw Mandrel, 4 saws $20.00
Four Laying Hens, R. I. Reds....$10
119 E. Richmond Ave.
Point Richmond, Cal.
132-4t

REAL ESTATE FOR SALE

FOR SALE

$1050—3 fine lots on Eighth St.; street work all done; $100 down, balance $15 per month.
$775—2 fine lots on 22nd street.
$550—Fine lot on 8th St. near Barrett; easy terms.
$4000—2 flat building; 3 room cottage in rear. This property nets buyer 8 per cent.
$4500—7 room modern house on Bissell Ave.; some terms.
$1700—55x100 foot corner on 10th St.; close in; $500 down, balance to suit.
$7500—Beautiful 5 room, strictly modern home with breakfast nook, on 2 lot corner; $1000 cash.
$4500—Buys a 7 room modern house; lot 42x113; on Bissell avenue; some terms.

We have several good buys in vacant lots.

We write Fire Insurance, Workmen's Compensation and Bonds. We make Deeds, Mortgages, Contracts, etc. Notary work promptly attended to.

CONN BROS.
25H Sixth Street

REAL ESTATE FOR SALE

$4750.00—5-room modern bungalow; lot 37 1-2x110; 2 blocks north of Macdonald avenue. Terms, $500 cash, balance $40 per month, including interest.

5-room modern bungalow; lot 37 1-2x100; 6 blocks north of Macdonald Ave. Price $3250. Terms, $750 down, balance $25 per month, including interest.

E. H. KUEFFER & CO.
715 Macdonald. Phone Rich. 1000

NOTARY PUBLIC—I make and acknowledge all kinds of legal papers, war risk insurance converted deeds, mortgages, contracts, leases, etc.; houses to rent; fire insurance H G Stidham, 183 Washington Ave. Phones: Office 888, Residence 930 3mtf

PUBLIC STENOGRAPHER

PUBLIC stenographic service; Mrs. Madge A. Ripley, notary public. Room 12, Pillow Building, 707 Macdonald Ave. Phone 837. 97-1mo

The June Bride

What so rare as a day in June?
Breathes the poet and the June bride&and where will you find such RARE values as we are showing?

Red border Huck Towels.....35c, 3 for $1.00
Sand Pails for the Kiddies.....15c
Present this ad and get one free Shopping Bags have arrived.

We give and receive trading stamps
MEET ME AT
Phone Rich. 811 The Fair 731 Mac'd Ave.

LOCAL LACONICS of Richmondites

For old false teeth I pay cash, $2 to $40 per set, no matter if broken. Box 25, News office. Will be here two days only. Will call at your home. 136-2t.

♦ ♦ ♦

Pierce and Carlson are the attorney for the plaintiff in a suit for divorce filed by Walter Newton Gann against Yuba Anna Gann at Martinez yesterday.

♦ ♦ ♦

Dr. Frances Zumwalt and daughter, of Tulare, who have been visiting at the home of James E. Zumwalt, 336 Eighth street, have returned to theor home in the southern city.

♦ ♦ ♦

Orval Mallory, Harold Woods, Charles Renwick, Jr., went for a two months vacation to Sebastopol.

♦ ♦ ♦

This evening at the rooms of the Richmond Commercial School, there will be a hard times dance and social given by the Kollege Klub.

♦ ♦ ♦

The Richmond Motor Express and ten others have been granted permission by the railroad commission to increase their rates ten per cent.

♦ ♦ ♦

Thursday Mrs. Clifton Bradley entertained the members of the Woman's Home Missionary Society of the First M. E. Church at the Point.

♦ ♦ ♦

The drill team and drum corps of the Moose were out drilling strong and are planning to keep the prizes to be awarded at the drill competition on the Fourth, at home.

♦ ♦ ♦

The Sunday School of the First Baptist Church has arranged a special Children's Day program for next Sunday morning. A sermon will be by Pastor Berry.

♦ ♦ ♦

The Yardmen's association will give a benefit dance this evening at East Shore Park and preparations are being made to entertain a large crowd.

♦ ♦ ♦

At 2:35 yesterday afternoon a fire started in the rear of the feed mill at fourteenth and Chanslor. Just how the blaze started the departmen is untable to determine. By hard work the ire was extinguished and the damage is not thought to be great.

Many Women Use Glycerine Mixture

Richmond women will be surprised at the INSTANT pleasant action of simple glycerine, buckthorn bark, etc., as mixed in Adler-i-ka. One spoonful relieves ANY CASE gas on stomach or sour stomach. Because Adler-i-ka acts on BOTH upper and lower bowel it often cures constipation and prevents appendicitis. One lady reports herself CURED of a bad case of bowel trouble and constipation.

Chas. Niedecker, druggist.

Huge Float Plan Of Olive Yeomen

According to plans as formulated last night by the members of the Olive Yeomen the parade on the Fourth will be augmented by a large and beautiful float.

At the next meeting the members of the Oakland Lodge will present "Baby Dolls," a playlet of considerable humor. This is to be a social evening and refreshments will be served.

Four applications for membership were received at the last meeting.

UP-COUNTY PAPER BOOSTS FOR KUEFFER

The Pittsburg Dispatch says:

"The Dispatch is requested to announce the candidacy for the assembly of Ernest H. Kueffer of Richmond, on the Republican ticket, from this, the 18th district.

"Mr. Kueffer is one of the directors of the First National Bank of Richmond, president of the chamber of commerce of that city, and one of the leaders in the business life of Contra Costa's big bey city. The high honors conferred on Mr. Kueffer by the business men of his home town are prima facie evidence that he has the qualifications to fill the office to which he aspires.

"One thing in Mr. Kueffer's facor is that in his case the people are asked to vote for a man who is not a professional office seeker, a refreshing change in these days.

"Mr Kueffer was in Pittsburg yesterday and this morning, making the acquaintance of as many of the voters as possible at this, his first visit, and he is creating a most favorable impression. He shows at once that he is familiar with the needs of the territory he aspires to serve and would be able to represent his county with honor and ability at the state capitol."

COUNTRY CLUB HAS VALUABLE REAL ESTATE

The directors of the Country Club of Berkeley and Richmond at a recent meeting decided to ask the advice of members concerning the proposition of increasing the price of certificates of membership. The directors are C. C. Newkirk, president, J. F. Brooks, vice president, Richmond, Robert Hunter, secretary, Frank L. Naylor, treasurerF. G. Athearn, Wm. Cavalier, E. M. Downer, Richmond, A. F. Hockenbeamer, James B. Keister, E. F. Loudeck, W. J. Mortimer, Vernon Porter Peck.

The following draft of a letter submitted by Secretary Hunter was approved and ordered sent:

To the Members:

At a recent meeting of the Board of Directors of the Berkeley Country Club there was a lively discussion regarding the advisability of increasing the fee for our certificates of membership. We have decided to put the decision up to our present 215 members and ask them to register their vote on the enclosed postcard.

From all the information we can obtain our certificates should now be selling for at least $500. The following facts will interest you. Seven acres in the very center of our property was sold ten years ago for $1000 an acre. Another piece in this neighborhood sold for $1500 an acre. The minimum value of the land bought by us has been estimated at $600 per acre.

These prices obtained before water was carried to the land, and we shall soon have a six inch pipe to our property, which for sub-division purposes of course greatly increases the value of the 160 acres upon which we shall lay out an 18 hole golf course, and if we decide later, a short course of 9 holes. We shall also have a few valuable lots which may be sold to members of the club.

Johnson Gets Hisses and Cheers

(Continued from Page One.)

of the Johnson opponents. They at least prevented him from addressing the convention, the other leading candidates realizing that they would have been placed at a decided disadvantage in an oratorical contest.

The platform adopted late yesterday afternoon carried a punch. The plank that aroused the most enthusiasm was that declaring that aliens in the United States are not entitled to the liberty of agitating against the government and that least once a year until naturalized. The convention cheered at the reading of the unequivocal declaration against government ownership of the railroads. William J. Bryan seated in the gallery, failed to applaud.

GOMPERS FLAYS LABOR PLANK

MONTREAL, June 11.—The labor plank adopted by the Republican national convention was condemned here today by Samuel Gompers, president of the American Federation of Labor. He referred especially to the section of the plank providing or the settlement of public utilities strikes by Cummings transportation act of 1919.

The plank, Gompers asserted, is directly contrary to what labor had demanded of the Republican party.

"We had asked the convention to go on record in favor of the repeal of the compulsory arbitration section of the transportation act," he added, "but the Republicans appear to have not only refused our suggestion, but would extend it to all utilities."

Water Plan Approved

(Continued from Page One)

to have been handled roughly but was not beaten up.

The holdup occurred when a machine drove up along side of Ray as he was walking on San Pablo avenue and four men alighted from the car. One carried a shotgun, according to Ray's story; the other three bad revolvers.

Subscribe for The News.

NOMINATING COUPON

GOOD FOR 1,000 VOTES.

I hereby place in nomination..... (Name)

.....to be Goddess of Liberty and Queen of the Richmond Fourth of July Ceebration, July 3, 4 and 5.

Clip this coupon and mail it to W. G. Casey, care of the Fourth of July Headquarters, Chamber Commerce Rooms, Elks Building.

PHONE RICHMOND 52

JOB PRINTING

—AT THE—

News Printery

MEETS ALL COMPETITION

From San Francisco, Oakland, or Any Other Place, Both As to Price and Excellence of Production

TRY US ONCE AND SEE

250 SIXTH STREET

Clay, Fourteenth and Fifteenth Streets, Oakland.

Capwells OAKLAND

MANY OTHER SILK ITEMS

A Great Silk Sale

Now in Progress

SEE THIS:

Imported Formosa Pongees

Half Price, $1.25 a Yard

hese silks are selling today for $2.50 yard. Very fine grade of Japanese pongee in natural color only. A wonderful special purchase. 33 inches wide.

A STAR ITEM!

Crepe de Chine Yard $1.69

40-inch Crepe de Chine that is a splendid value Similar silks are selling today at $3.00 yard. Almost all the wanted shades including white, flesh and pink. Come for the savings!

—Silk Section, First Floor.

TAFFETA SILKS

Special purchase of $3.50 quality for $2.65

In many of the most desirable colors including street shades. 36-inches wide, firm weave and nicely finished.

40-INCH CHARMUESE

Special purchase of the $5.50 and $5.95 qualities for $3.95

Fine quality of charmeuse of recognized make. Twilled black and lustrous finish. In navy, black and African and several other desired shades. Values extraordinary!

Sale of Formosa Pongee, Yard $1.55

A better weave that regularly is $2.85 yard. Natural color and free from rice powder. 33 inches wide.

A Great Sale of Black Silks $2.85 Yd.

Two thousand yards of lustrious black sil ks grouped into one marvelous sales lot. Substantial savings on fashionable silks.

See these exceptional values.

36-inch Black Messalines, formerly $3.50 a yard $2.85

36-inch Black Taffetas formerly $3.50 a yard for $2.85

36-inch White Edge Black Duchess Satin formerly $3.95, for $2.85

36-inch Black Taffetas, formerly $3.95 yard, for $2.85

40-inch Black Radiums, formerly $3.95 a yard, for $2.85

36-inch Black Satin Duchess, formerly $4.50 yard, for $2.85

36-inch Black Peau de Soie, formerly $3.95 yard, for $2.85

—Silk Section, First Floor.

Downstairs Store

Women's Undermuslins

Nightgowns, Envelope Chemise and Petticoats $1.59

Exceptional values in these full cut well made garments of softly inished muslin, attractively trimmed with laces, insertions and ribbons.

—Downstairs store only.

A STAR ITEM!

Women's Black Cotton Hose 25c

Lisle finished hose of good weight with garter top and spliced heel and toe. Good value!

—Downstairs Store.

Curtain Marquisette Per Yard 44c

Fne double-thread weave with plain broder and mercerized finish. In ecru color only and 36 inches wide. Exceptional value at this prce!

—Downstairs Store.

36-Inch Percales Yard, only 33c

36-inch wide, of good weight and closely woven. Mostly light shades in stripes and checks. A big bargain at this price!

—Downstairs Store.

Lingerie Blouses, Very specially priced at $1.79

Many attractive new styles to choose from. Of daintl voiles, charmingly trimmed with laces and embroideries. Astoundngly good values.

—Downstairs Store.

Women's Vests Sale price, each 39c

Prced very low because of small imperfections. Extra elastic, fine ribbed weave with band top. Will wear well despite the defects. EXTRA SIZES, sale price 45c.

—Downstairs Store.

ATTRACTIVE NEW ARRIVALS!

Women's Aprons, Specially priced at $1.95

Slip-over and button-front dresses made of durable percales. A wide ranke of attractive patterns and colorings. Well made and nicely trimmed.

Mercerized Napkins Sale Price, dozen $2.89

20x20 hemmed, mercerized napkins. Of good weight and nicely finished. A large assortmel weight and nicely finshed. A large assortment of patterns. Prced very low.

—Downstairs Store.

Closing Out Juniors' and Girls' DRESSES

Gingham and Wash Dresses for Girls 6 to 14 and Misses 14 to 17

GREATLY REDUCED

GARFINKLES'

623-625 Macdonald Avenue

We Give and Redeem Richmond Merchants Coupons

SOMETHING NEW IN RICHMOND

Verry Best Baking Co.

Located at 23rd and Macdonald Ave.

It Bakes By Wire The Very Late

AND IT'S BETTER THAT WAY

A Trial of Your Patronage Is Solicited

Today

The Last Day Of Our

Big Tea and Coffee Sale

Good Chance to SAVE MONEY

J. F. Stiefvater

801 MACDONALD AVENUE

Telephone 83. No Charge for Delivery.